

CLIENT:

BIG BROTHER

CDM Regulations - Design Risk Assessment

The size and shape of individual stones for this project have been designed to satisfy the overall design requirements for the building, bill of quantities or specific project specification.

All persons handling and installing such stones should be aware that there are risks associated with this type of work, which cannot be designed out.

Limestones & Marble are a natural material and may vary in texture, color and veining intensity. Please consider a dimensional tolerance of +/-5mm or $\frac{3}{16}$ "

Important: All modular stone/marble fireplace's primary fix must be on a structural brick or block wall using a suitable high bond adhesive. In all instances, these must also be securely mechanically fixed.

© CHESNEYS 2022

CHESNEYS

HEAD OFFICE:
194-196 BATTERSEA PARK ROAD, BATTERSEA, LONDON
TELEPHONE: +44 (0) 20 7627 1410
WEB SITE: WWW.CHESNEYS.CO.UK
E MAIL: SALES@CHESNEYS.CO.UK

SURROUND:

SPECIAL WREN (PANEL)

AREA:

MATERIAL:

ROSSO LEVANTO

FINISH:

HONED AND ENHANCED

SLIPS:

HEARTH:

NOTES:

MANTEL WEIGHTS:

JAMB / EACH: 32KG - 71LB
HEADER: 44KG - 97LB

TOTAL: 108KG - 239LB

MANTEL M3:

JAMB / EACH: 0.0117M3
HEADER: 0.0163M3

TOTAL: 0.0397M3

DRAWN BY:

JC

DATE:

13/11/2025

SCALE:

1:8 @ A3

INVOICE NUMBER:

DRAWING NO.:
11062 JC

REV:
1

CLIENT:

BIG BROTHER

CDM Regulations - Design Risk Assessment

The size and shape of individual stones for this project have been designed to satisfy the overall design requirements for the building, bill of quantities or specific project specification.

All persons handling and installing such stones should be aware that there are risks associated with this type of work, which cannot be designed out.

Limestones & Marble are a natural material and may vary in texture, color and veining intensity. Please consider a dimensional tolerance of +/-5mm or 3/16"

Important: All modular stone/marble fireplace's primary fix must be on a structural brick or block wall using a suitable high bond adhesive. In all instances, these must also be securely mechanically fixed.

© CHESNEYS 2022

CHESNEYS

HEAD OFFICE:
194-196 BATTERSEA PARK ROAD, BATTERSEA, LONDON
TELEPHONE: +44 (0) 20 7627 1410
WEB SITE: WWW.CHESNEYS.CO.UK
E MAIL: SALES@CHESNEYS.CO.UK

SURROUND:

SPECIAL WREN (PANEL)

AREA:

MATERIAL:

ROSSO LEVANTO

FINISH:

HONED AND ENHANCED

SLIPS:

HEARTH:

NOTES:

MANTEL WEIGHTS:

JAMB / EACH: 32KG - 71LB
HEADER: 44KG - 97LB

TOTAL: 108KG - 239LB

MANTEL M3:

JAMB / EACH: 0.0117M3
HEADER: 0.0163M3

TOTAL: 0.0397M3

DRAWN BY:

JC

DATE: 13/11/2025

SCALE: 1:8 @ A3

INVOICE NUMBER:

DRAWING NO.: 11062 JC

REV: 1

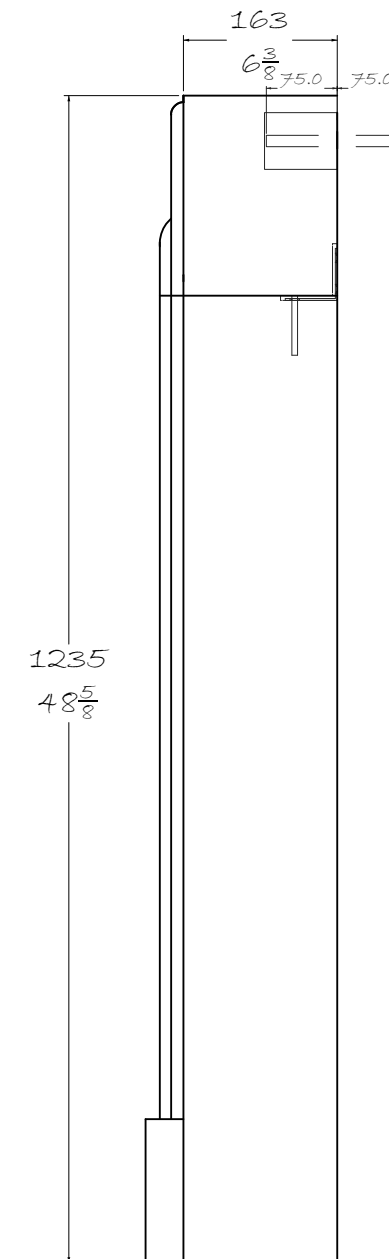
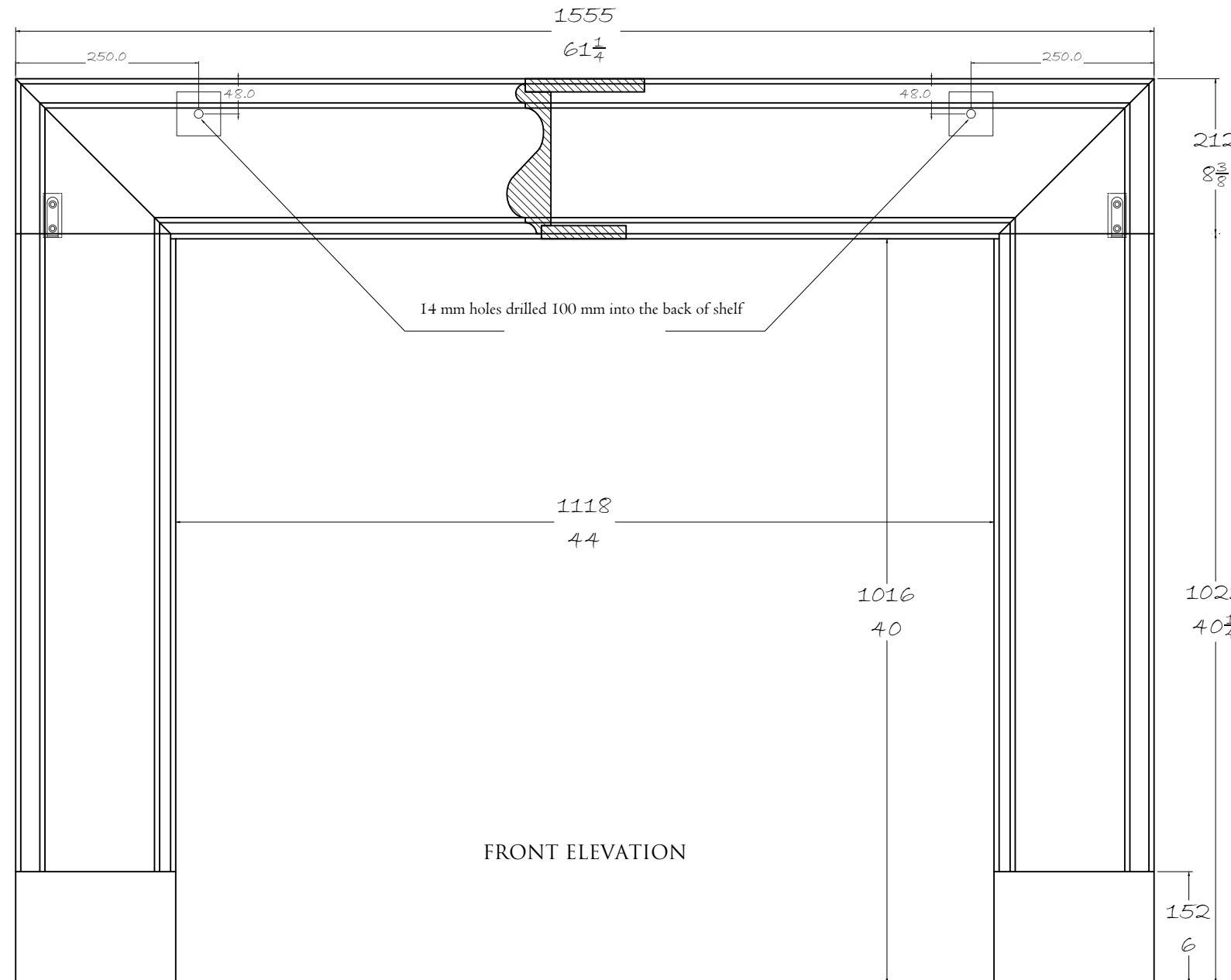

BRACKETS & DOWELS CHART

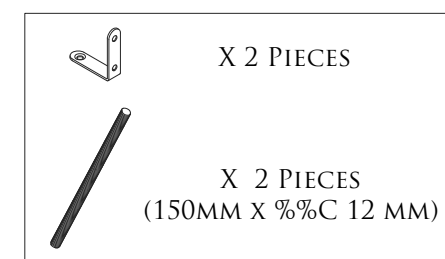

5 mm recess to take bracket
6 mm hole 60mm deep

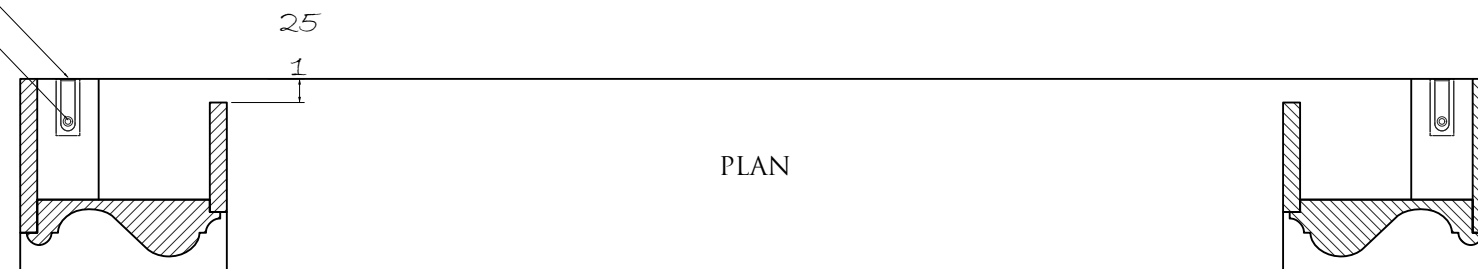

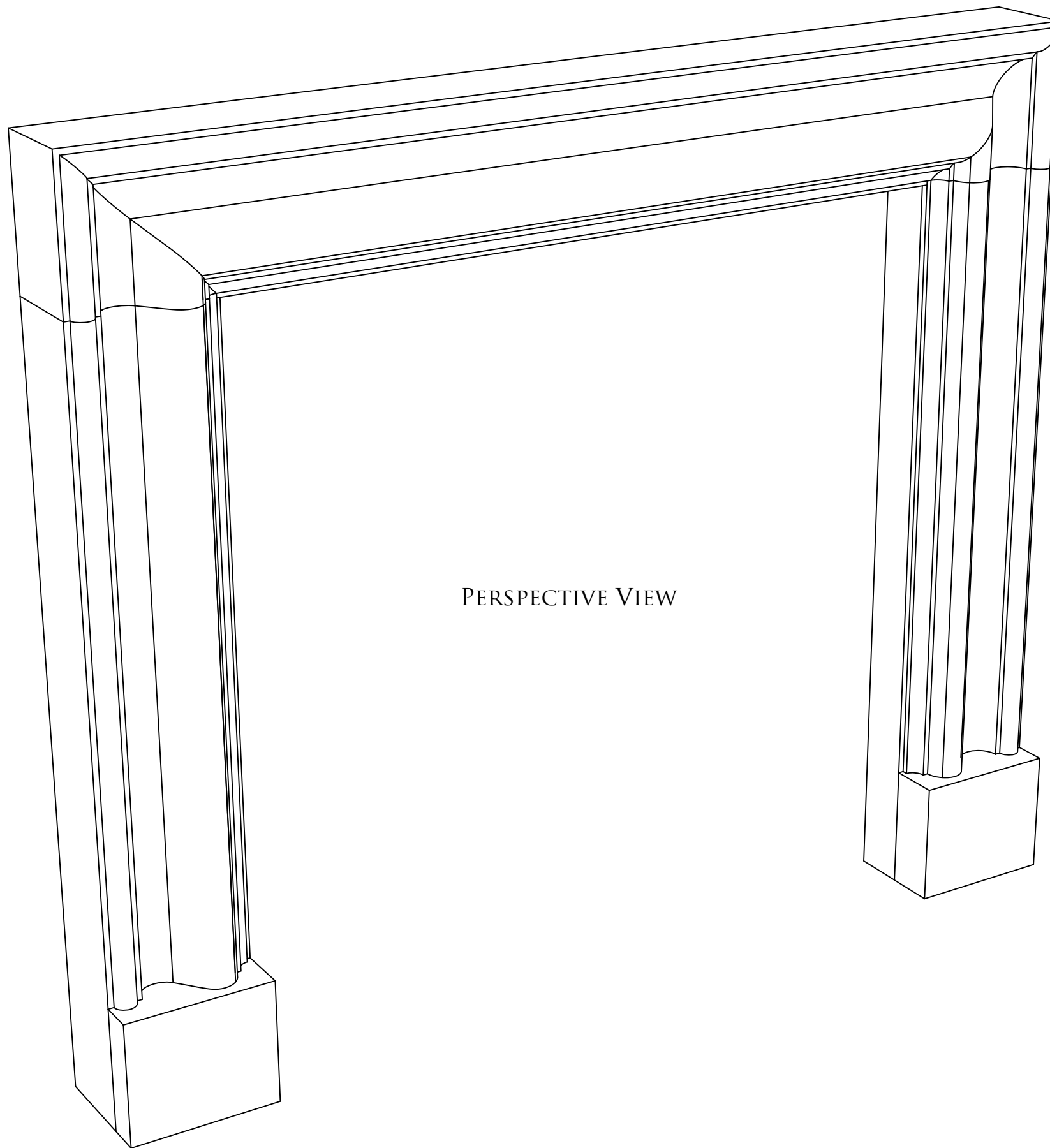

PERSPECTIVE VIEW

CLIENT:

BIG BROTHER

CDM Regulations - Design Risk Assessment

The size and shape of individual stones for this project have been designed to satisfy the overall design requirements for the building, bill of quantities or specific project specification.

All persons handling and installing such stones should be aware that there are risks associated with this type of work, which cannot be designed out.

Limestones & Marble are a natural material and may vary in texture, color and veining intensity.

Please consider a dimensional tolerance of +/-5mm or $\frac{3}{16}$ "

Important: All modular stone/marble fireplace's primary fix must be on a structural brick or block wall using a suitable high bond adhesive. In all instances, these must also be securely mechanically fixed.

© CHESNEYS 2022

CHESNEYS

HEAD OFFICE:
194-196 BATTERSEA PARK ROAD, BATTERSEA, LONDON
TELEPHONE: +44 (0) 20 7627 1410

WEB SITE: WWW.CHESNEYS.CO.UK
E MAIL: SALES@CHESNEYS.CO.UK

SURROUND:

SPECIAL WREN (PANEL)

AREA:

MATERIAL:

ROSSO LEVANTO

FINISH:

HONED AND ENHANCED

SLIPS:

HEARTH:

NOTES:

MANTEL WEIGHTS:

JAMB / EACH: 32KG - 71LB

HEADER: 44KG - 97LB

TOTAL: 108KG - 239LB

MANTEL M3:

JAMB / EACH: 0.0117M3

HEADER: 0.0163M3

TOTAL: 0.0397M3

DRAWN BY:

JC

DATE:

13/11/2025

SCALE:

1:8 @ A3

INVOICE NUMBER:

DRAWING NO.:
11062 JC

REV:
1